

PREPARED FOR
TOM AMRTIN
KEEFE REAL ESTATE
ELKHORN WI.

PLAT OF SURVEY

- OF -

LOT 1 OF WALWORTH COUNTY CERTIFIED SURVEY MAP No. 1189, AND THE WEST 16.97 FEET OF LOT 2 OF WALWORTH COUNTY CERTIFIED SURVEY MAP No. 1189, SAID LAND LOCATED IN THE NW 1/4 OF THE NW 1/4 OF SECTION 31, TOWN 3 NORTH, RANGE 17 EAST OF THE FOURTH PRINCIPAL MERIDIAN, CITY OF ELKHORN, COUNTY OF WALWORTH AND STATE OF WISCONSIN.

PATHFINDER SURVEYING INC.
(formerly)
J.K. SURVEYING INC.
P.O BOX 322
LAKE GENEVA, WI. 53147
WWW.PATHFINDERSURVEYING.NET
262-248-8303

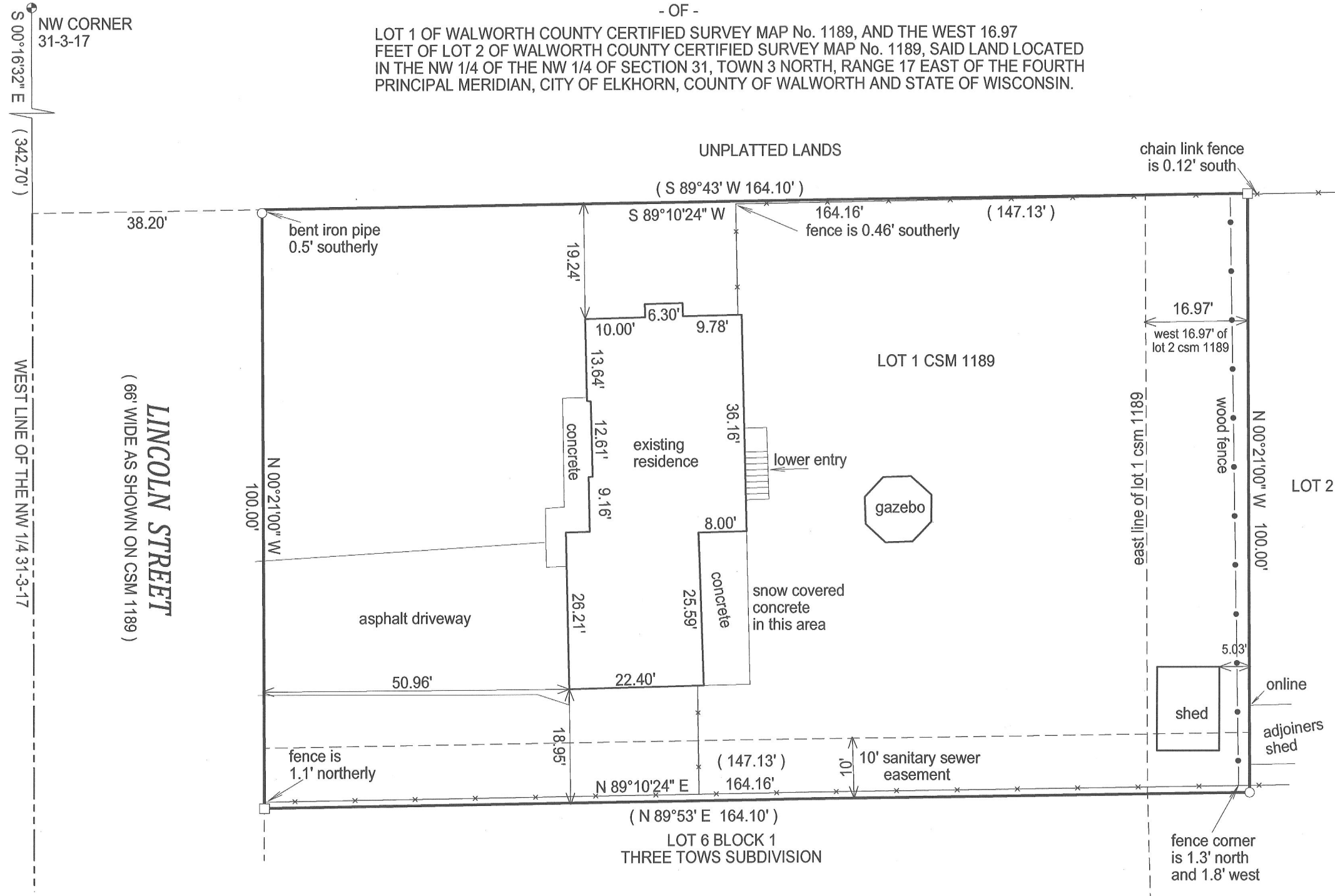

- () = recorded as
- = found iron bar
- = found iron pipe
- = set iron pipe
- = set iron bar

SCALE 1" = 20'

JOB # 12-11

TAX ID # YA18900001

"I hereby certify that I have surveyed the above described property and that the above map is a true representation of its exterior boundary and shows the size and location of all visible structures, apparent easements and encroachments if any."

This survey is made for the present owners of the property, and those who purchase, mortgage, or guarantee the title thereto, within one year from the date hereof.

DATED THIS 27TH DAY OF JANUARY, 2012.

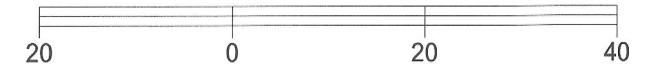
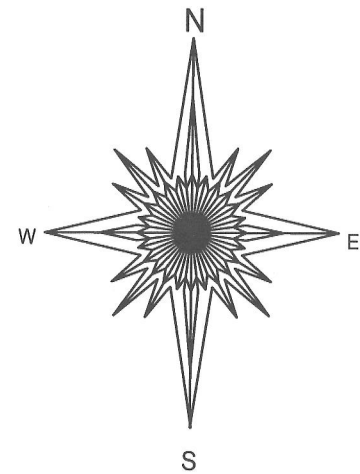
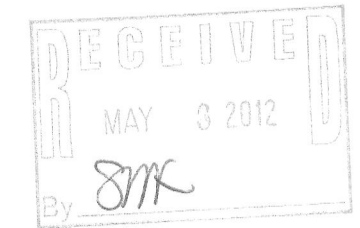

BASIS OF BEARING OF THIS PLAT THE EAST LINE OF LINCOLN STREET WAS ASSUMED TO BEAR N0°21' W.



JEFFREY L. KIMPS S - 2436
Wisconsin Registered Land Surveyor
(original if signed in red)

YA1189-1

004-2348